Softwaregrundprojekt

Paul Nykiel
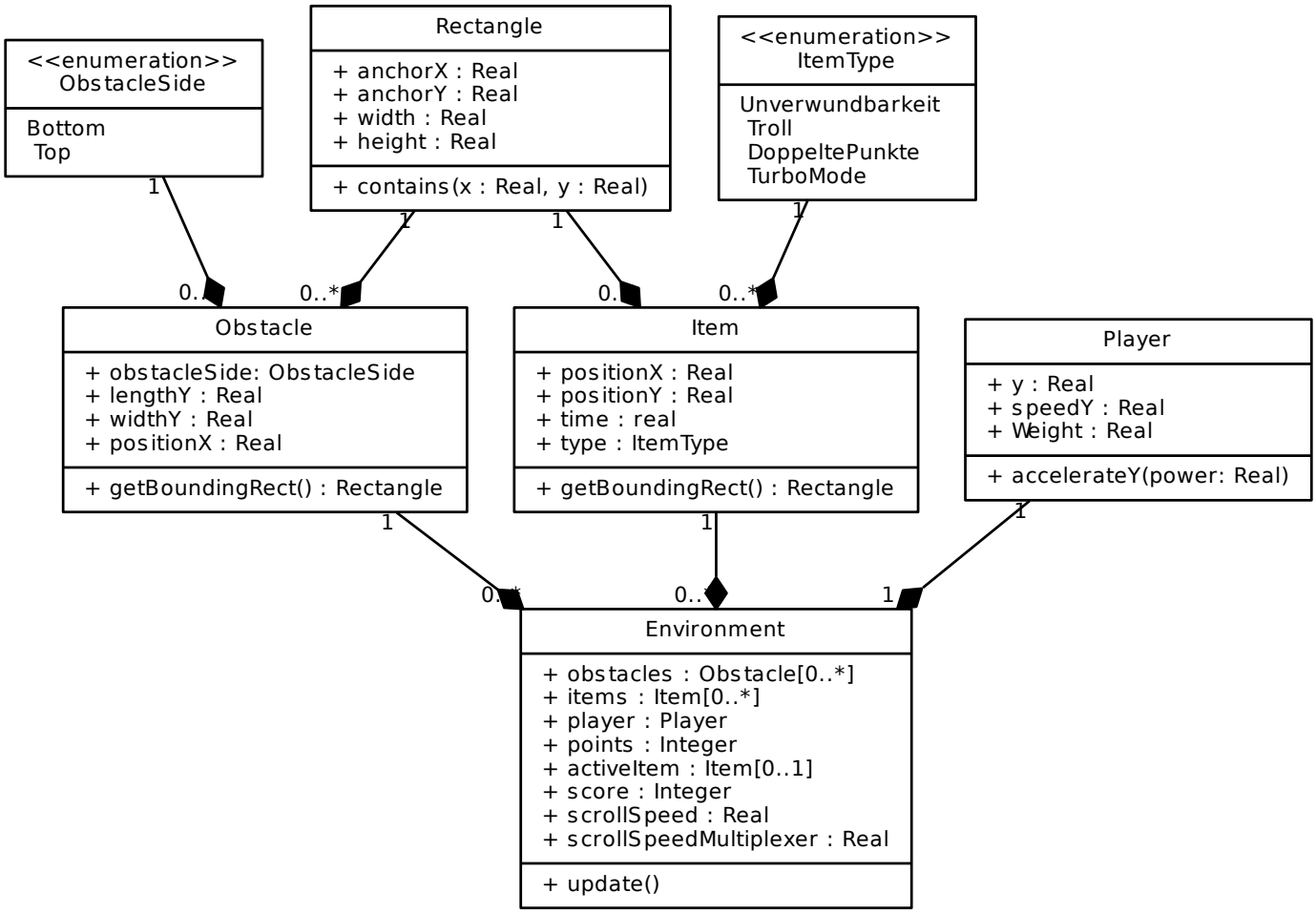
12. Januar 2019