Softwaregrundprojekt

Paul Nykiel

12. Januar 2019

1 UML-Klassendiagramm: Flappy Wizard

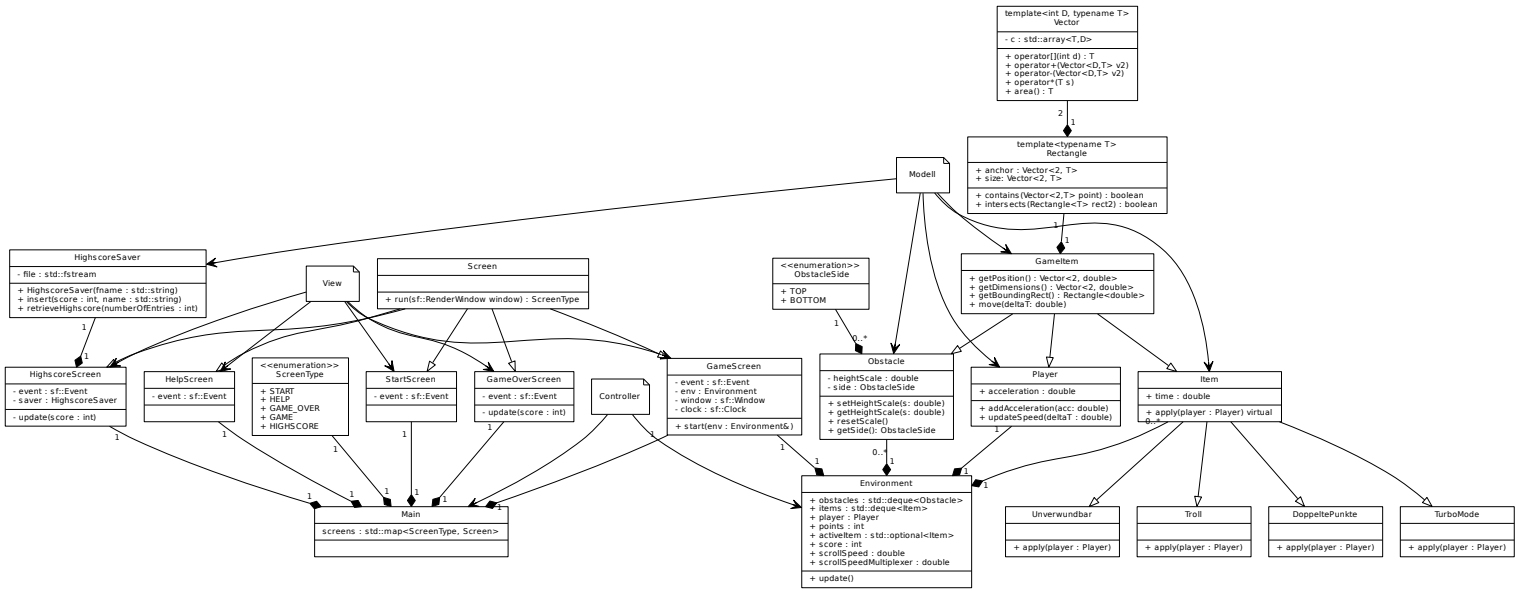
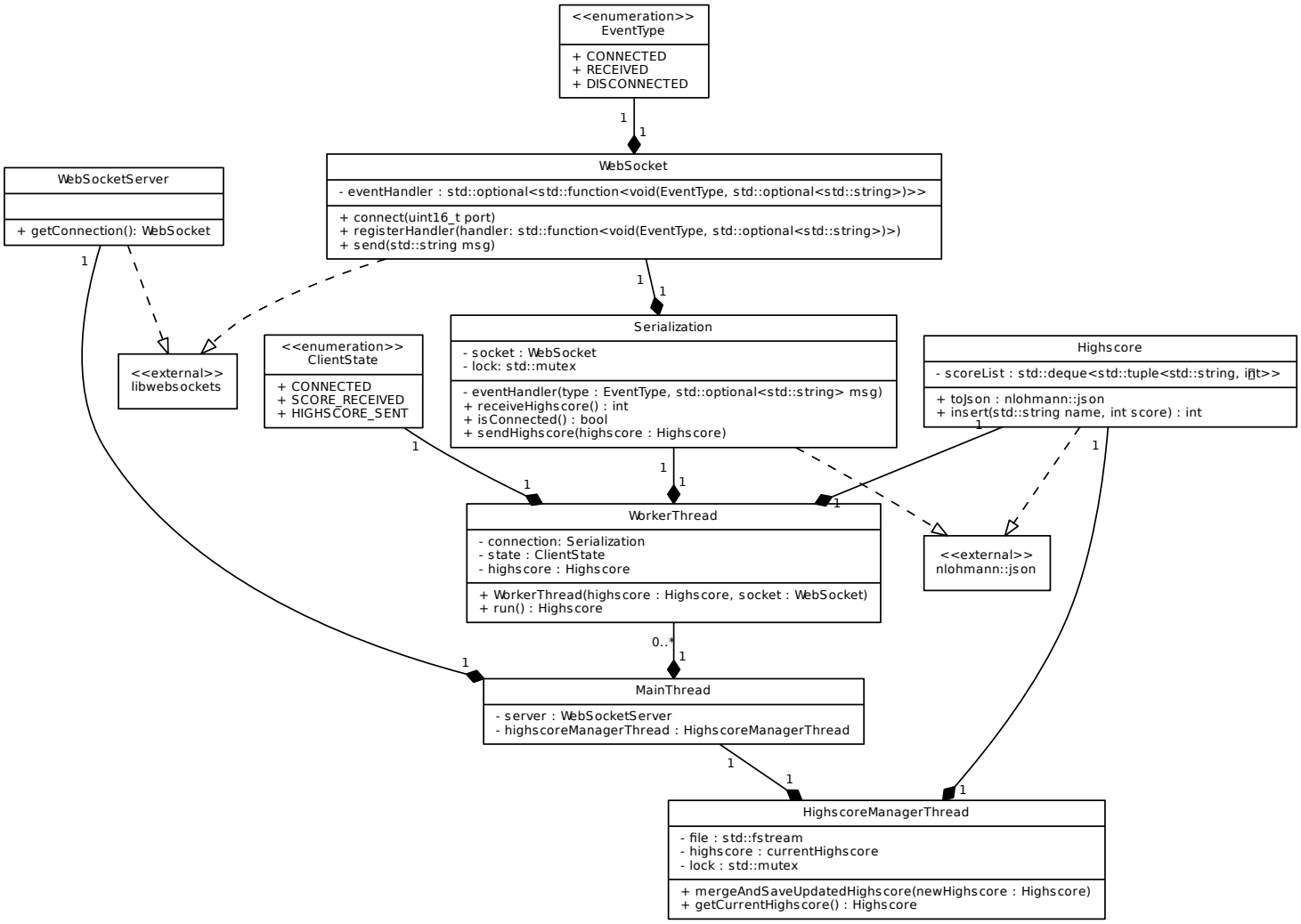
2 UML-Klassendiagramm: Highscore Server